

PLAT SHOWING:

139.48 acres of land, comprising all of Tract No. 23C (19.46 ac. plat), Cade Draw Pasture as shown on the re-plat thereof recorded in Volume 2, Page 27B of the Plat Records of Edwards County, Texas and all of Tract No. 4 (120.00 ac. plat), Ruth Draw Pasture as shown on the plat thereof recorded in Volume 2, Pages 16A and 16B of the Plat Records of Edwards County, Texas. The said 139.48 acre tract also being the same lands described as Tracts One and Two in a deed from Robert G. Underwood, et ux to Gary Belvin, et ux dated October 27, 2009 and recorded in Volume 283, Page 257 of the Official Public Records of Edwards County, Texas.

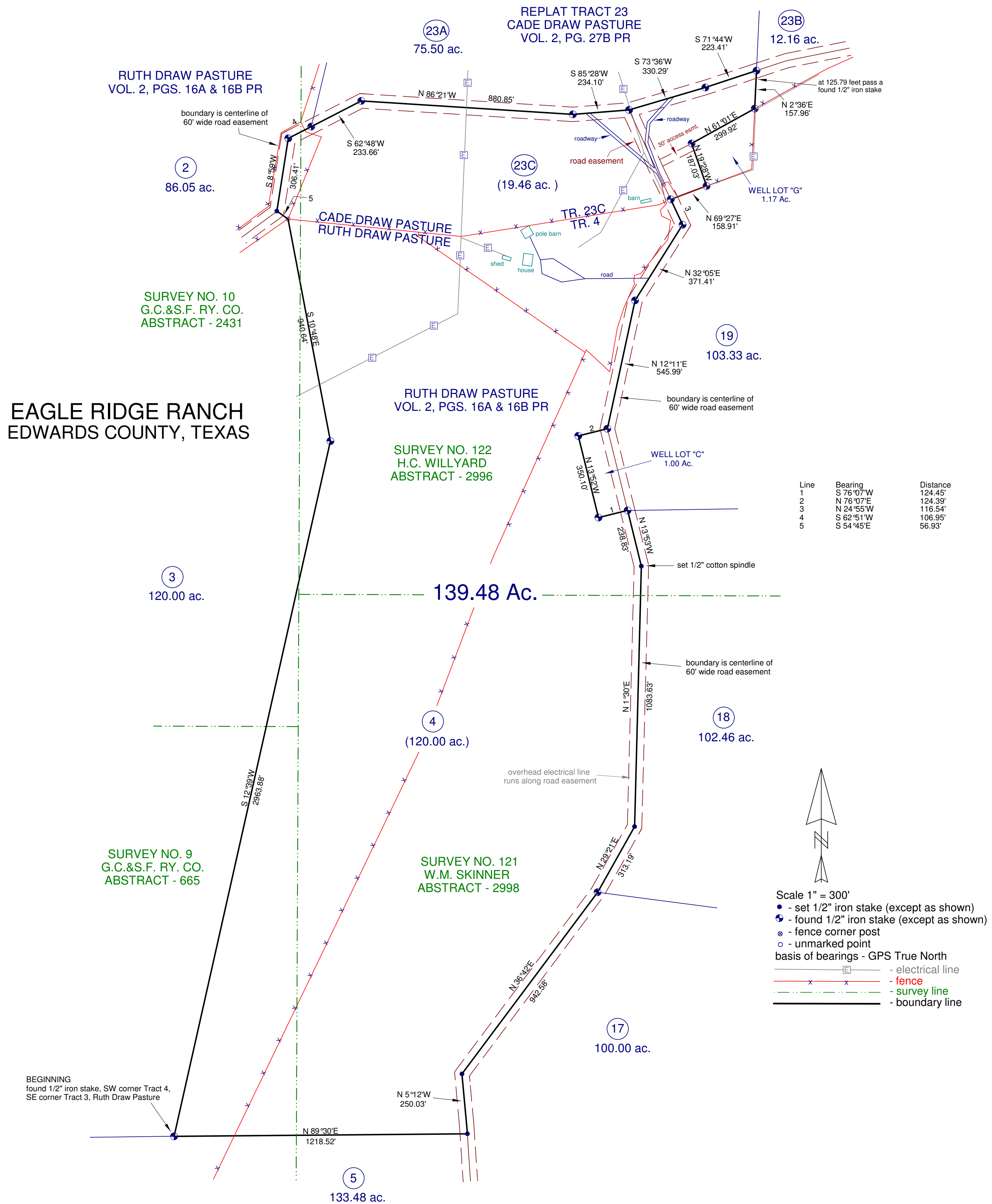

BEGINNING
found 1/2" iron stake, SW corner Tract 4,
SE corner Tract 3, Ruth Draw Pasture

I, Benge L. Bushong, a registered professional land surveyor, on the basis of my knowledge, information, and belief, hereby certify that as a result of a survey made on the ground under my supervision to the normal standards of care of professional land surveyors in Texas, this is an accurate representation of the property shown hereon.

Benge L. Bushong
R.P. 5, Box 3690
March 2, 2011
Revised: March 15, 2011
Job #2573

COPY NOT FOR RECORDING

BUSHONG LAND SURVEYING
106 Glen Lakes Court Ingram, Tx. 78025 830/367-7302
www.bushonglandsurveying.com